

# PLAT & SURVEY

LOCATED IN THE NORTHEAST QUARTER, SECTION 17, TOWN 6 NORTH,  
RANGE 4 EAST, SPRINGFIELD TOWNSHIP, WILLIAMS COUNTY, OHIO

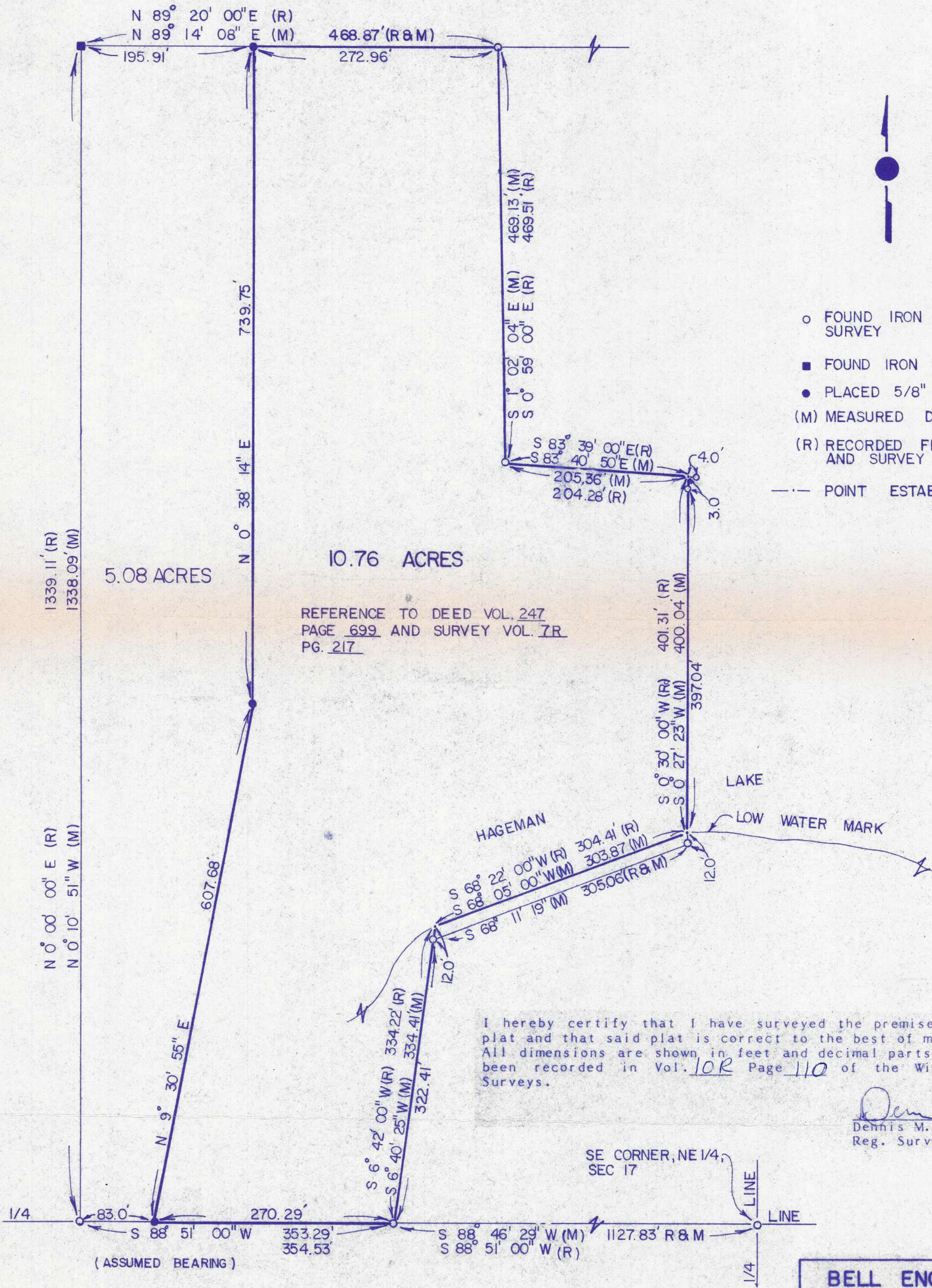

- FOUND IRON PIN FROM PREVIOUS SURVEY
- FOUND IRON PIPE
- PLACED 5/8" REBAR
- (M) MEASURED DISTANCE
- (R) RECORDED FROM DEED REFERENCE AND SURVEY REFERENCE
- POINT ESTABLISHED THIS SURVEY



I hereby certify that I have surveyed the premises and prepared the above plat and that said plat is correct to the best of my knowledge and belief. All dimensions are shown in feet and decimal parts thereof. This survey has been recorded in Vol. 10R Page 110 of the Williams County Record of Surveys.

*Dennis M. Bell*  
Dennis M. Bell  
Reg. Surveyor #6717

DATE 5/9/85  
JOB NO. OS-57-85  
SCALE 1" = 100.0'

**BELL ENGINEERING LIMITED**  
1211 W. HIGH - P.O. BOX 565  
BRYAN, OHIO 43506  
(419) 636-2585